Wright & Round's Specialities for Brass Instruments.

Fifth set of Quartetts.

1st CORNET B♭ QUARTETT. "SPRING." H. ROUND.

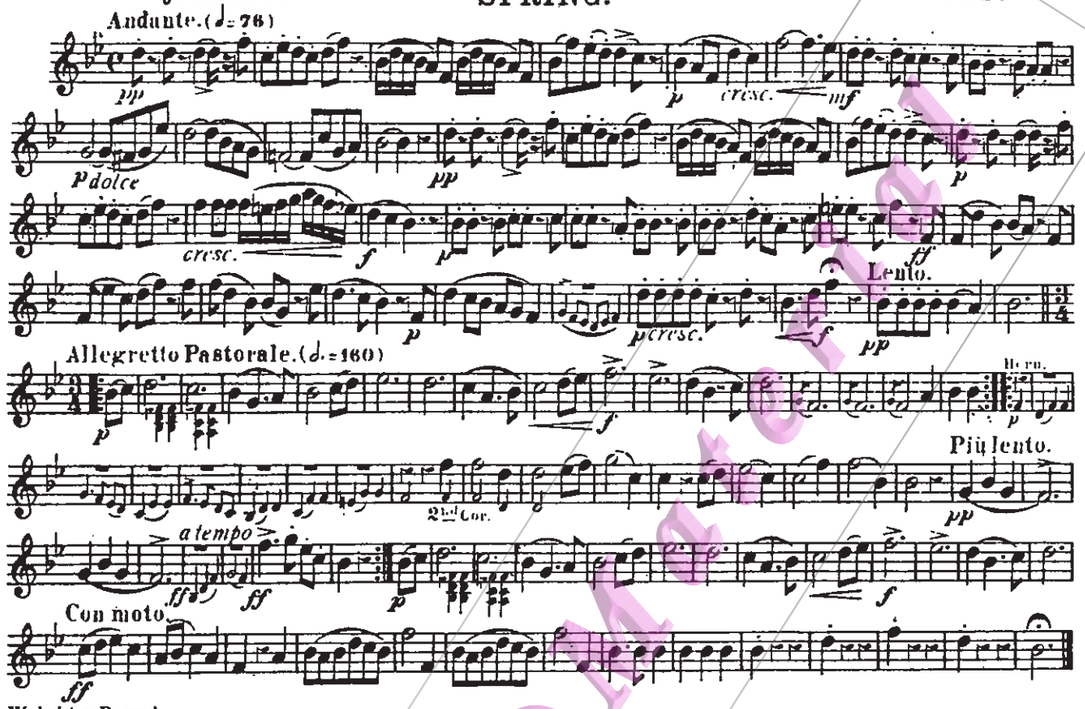

1st CORNET B♭ QUARTETT. "SUMMER." H. ROUND.

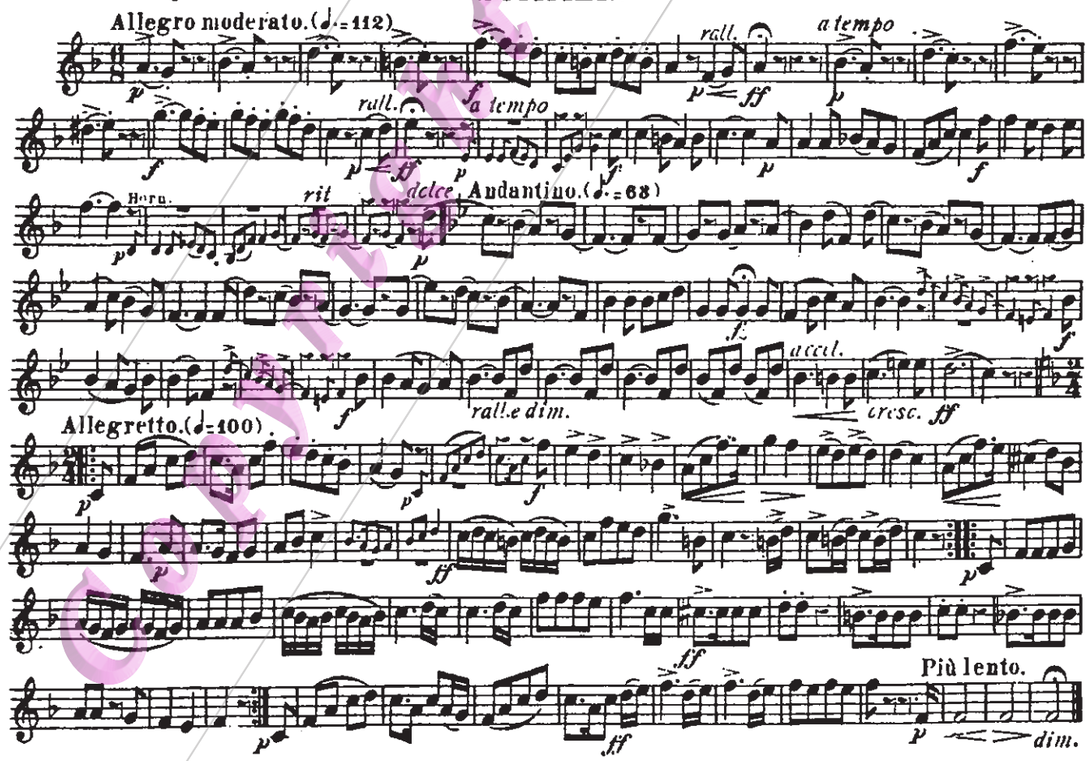

Wright & Round's Specialities for Brass Instruments.

Fifth set of Quartetts.

1st CORNET B♭ QUARTETT. "AUTUMN." H. ROUND.

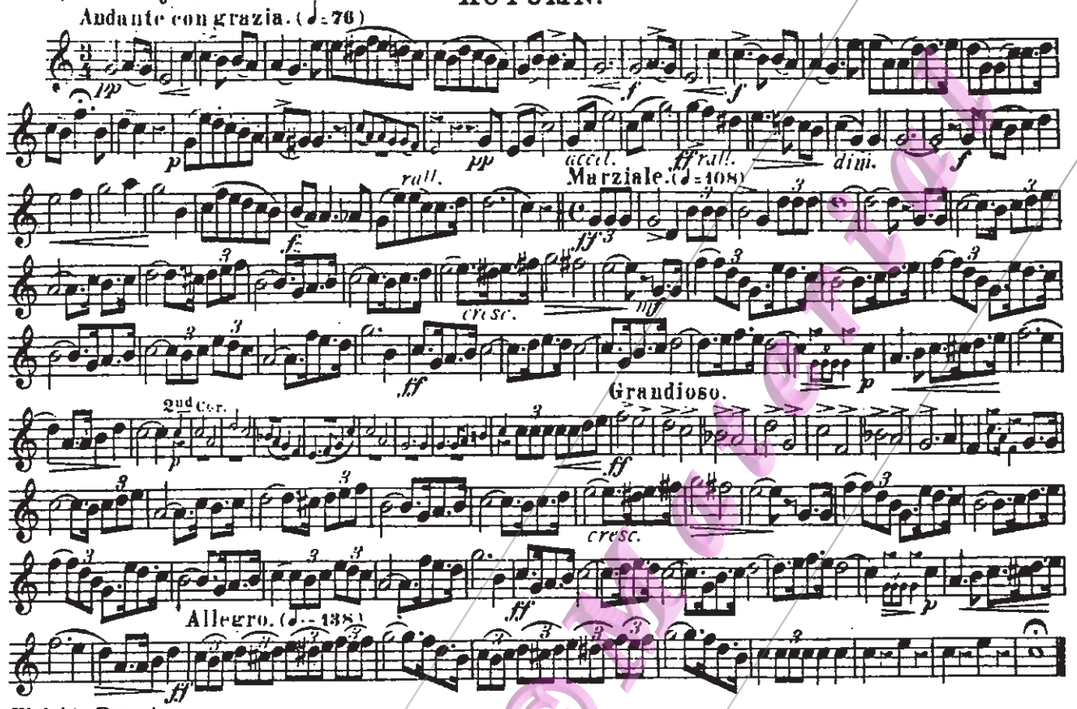

1st CORNET B♭ QUARTETT. "WINTER." H. ROUND.

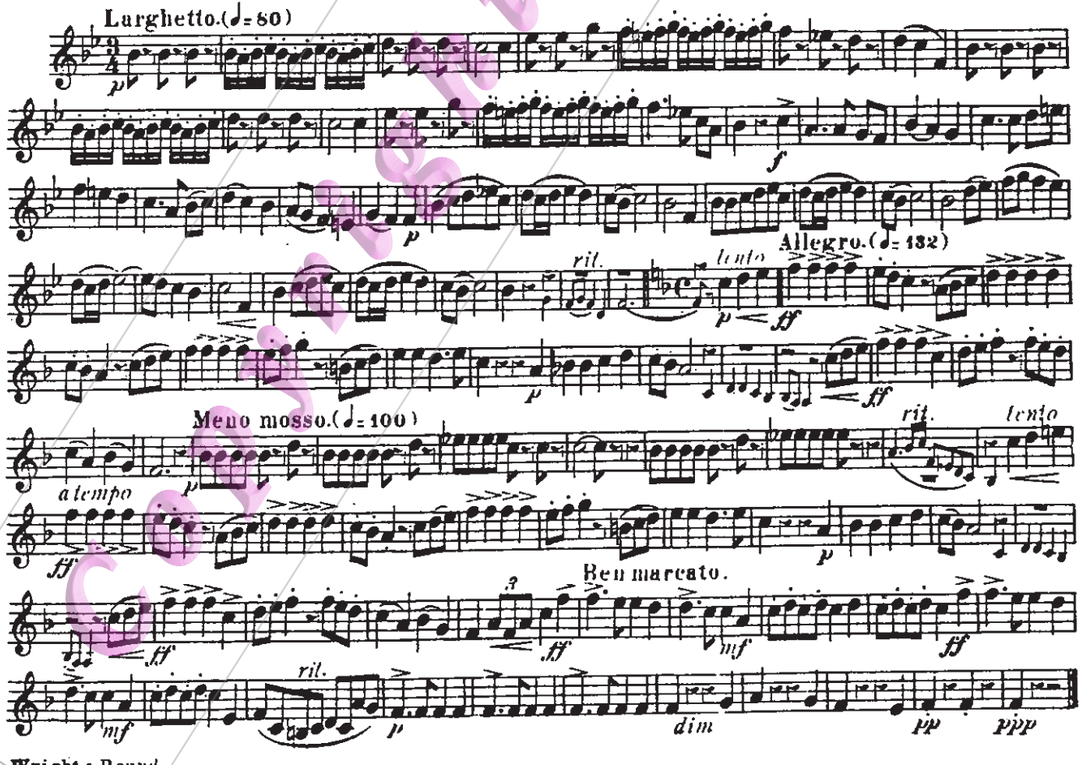

©Wright & Round Ltd., Gloucester, England.